Sold to Rune Brunslid by J. W Pepper & Son, Inc.

# This Christmas

For SATB* a cappella

Duration: ca. 2:15

**Arranged by**
**PAUL LANGFORD**

**Words and Music by**
**DONNY HATHAWAY**
**and NADINE McKINNOR**

**With a steady groove throughout (♩ = 90)**

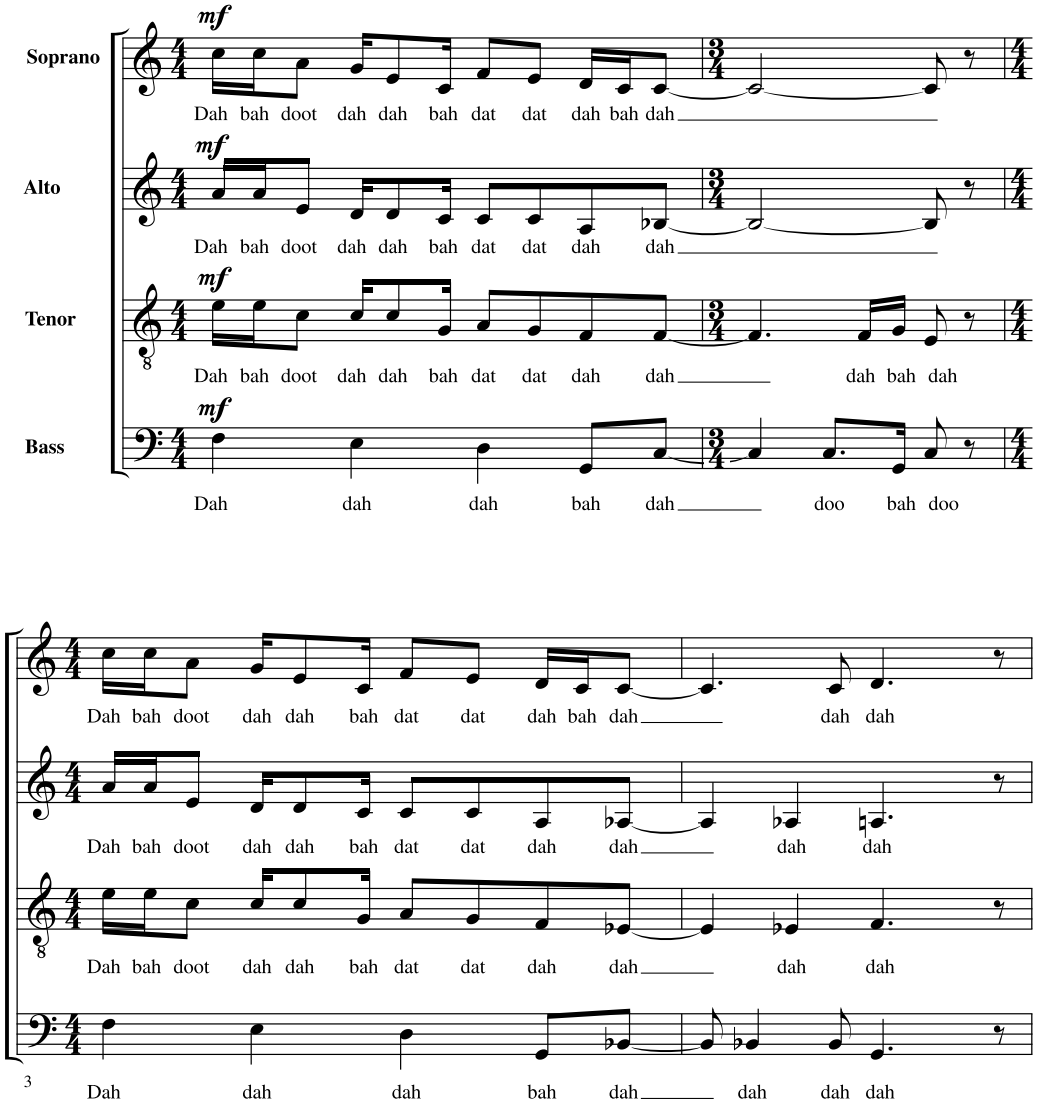


* **Available separately: SATB (35030050), TTBB (35030051)**
**www.shawneepress.com**

DO NOT PHOTOCOPY

Copyright (c) 1970 by Universal Music - MGB Songs,
Kuumba Music Publishing and Crystal Raisin Music Copyright Renewed
This arrangement Copyright (c) 2015 by Universal Music - MGB Songs,
Kuumba Music Publishing and Crystal Raisin Music
All Rights for Kuumba Music Publishing Administered by Universal Music – MGB Songs
International Copyright Secured All Rights Reserved

Sold to Rune Brunslid by J. W Pepper & Son, Inc.



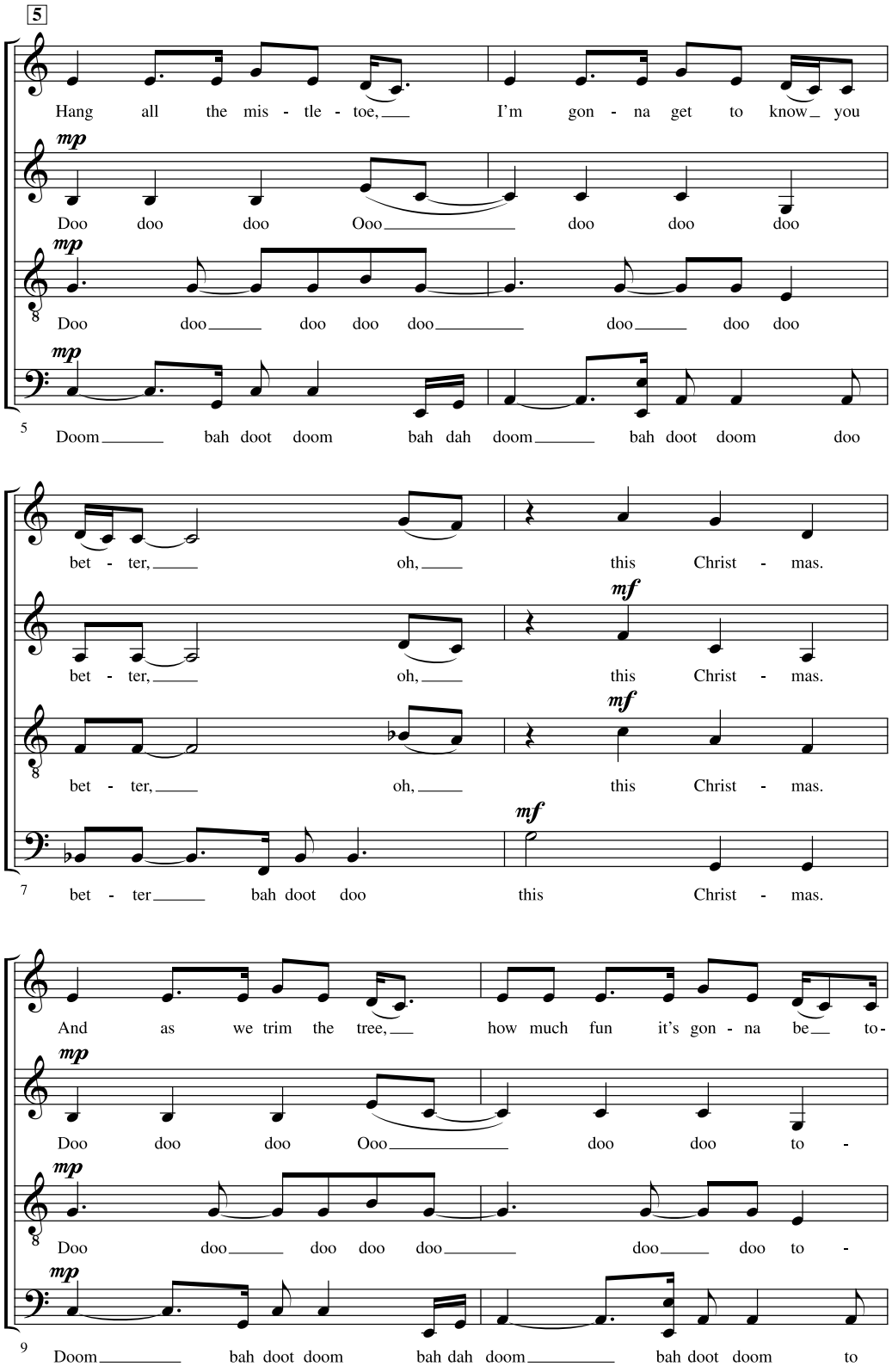

Sold to Rune Brunslid by J. W Pepper & Son, Inc.



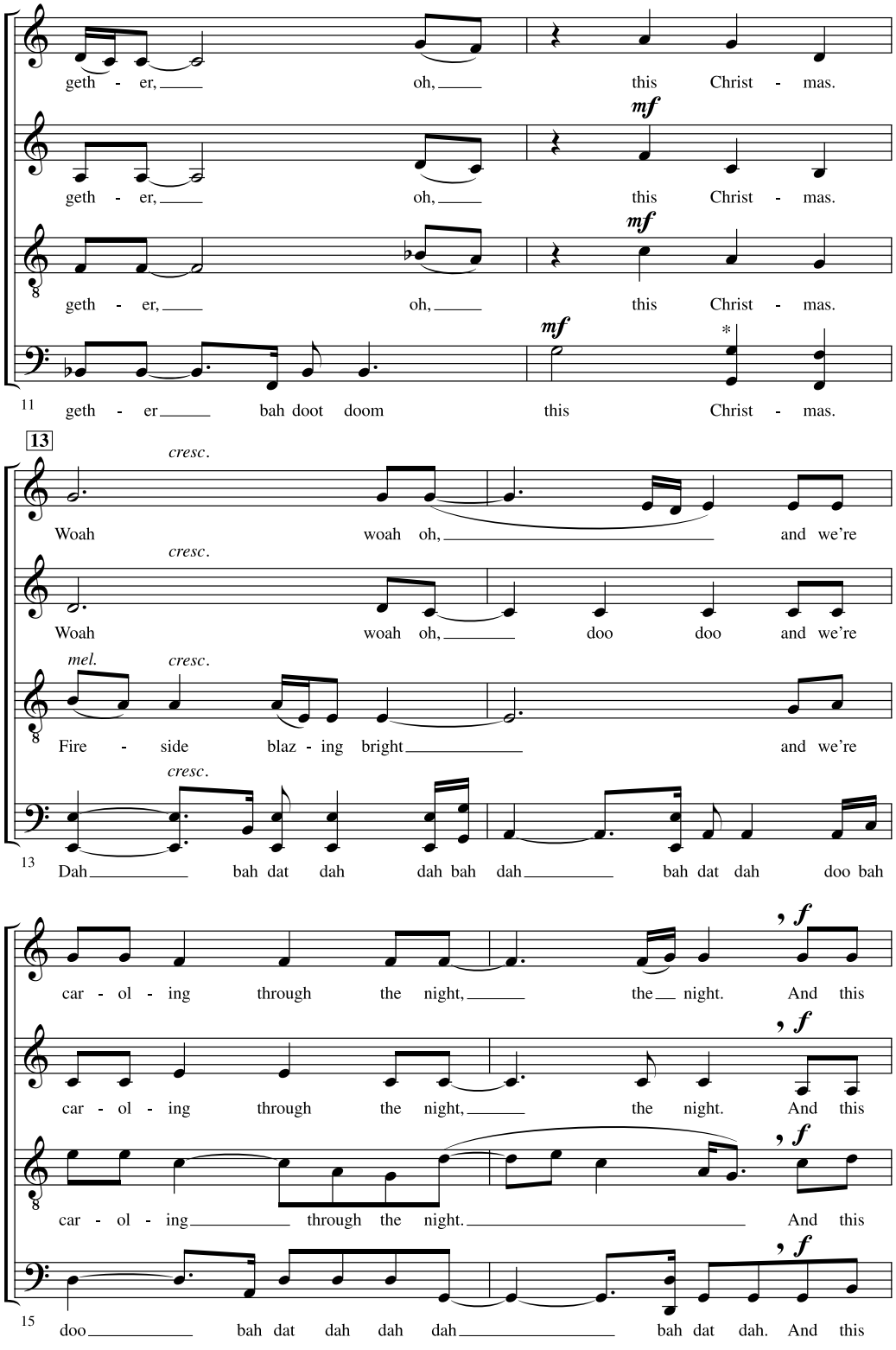


*Lower notes preferred throughout.

Sold to Rune Brunslid by J. W Pepper & Son, Inc.



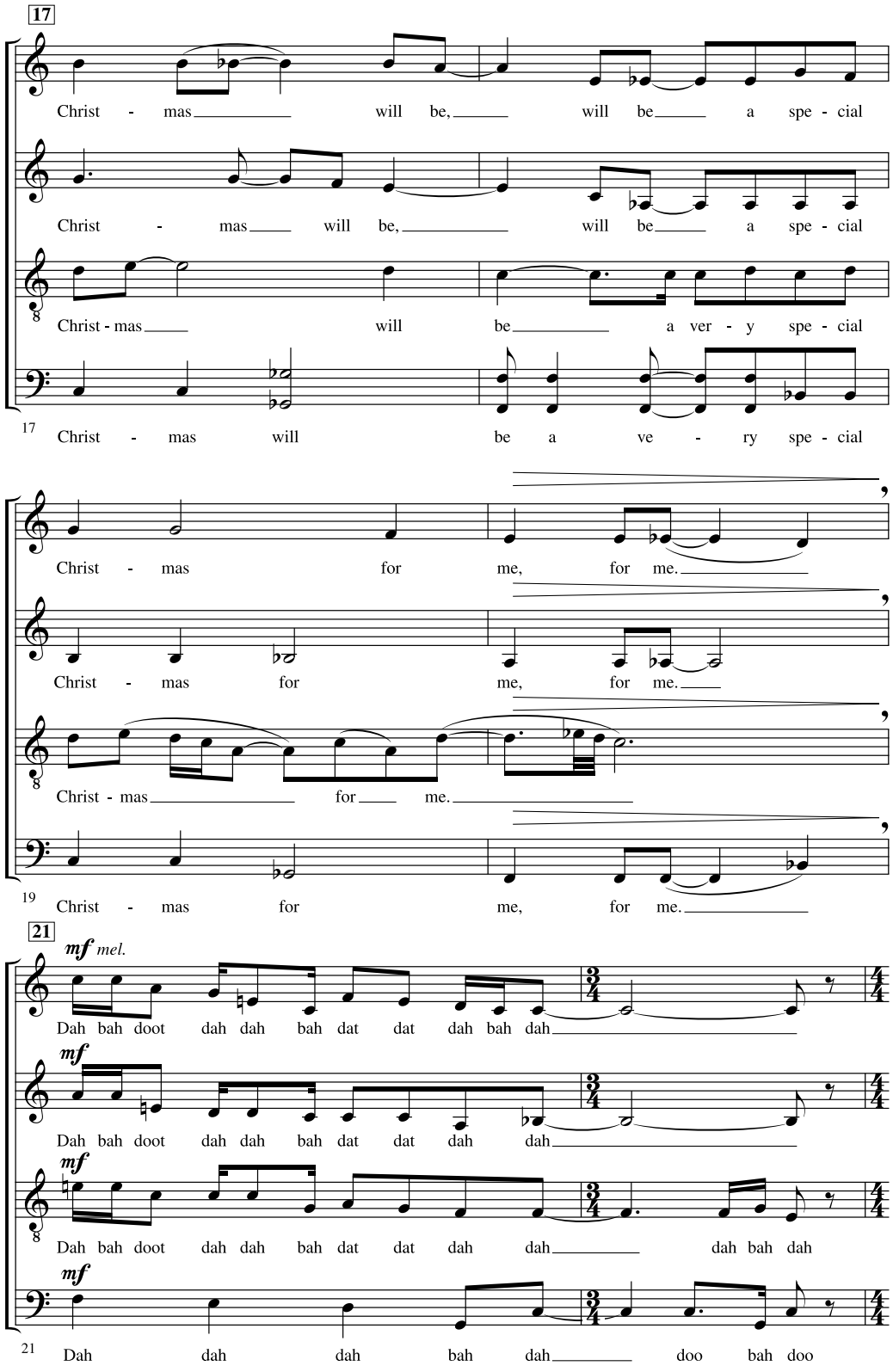

Sold to Rune Brunslid by J. W Pepper & Son, Inc.



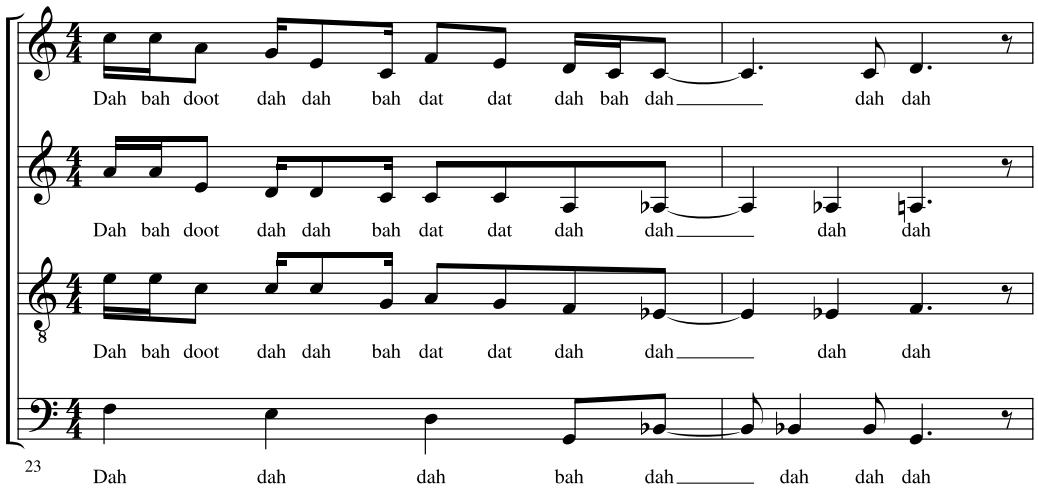


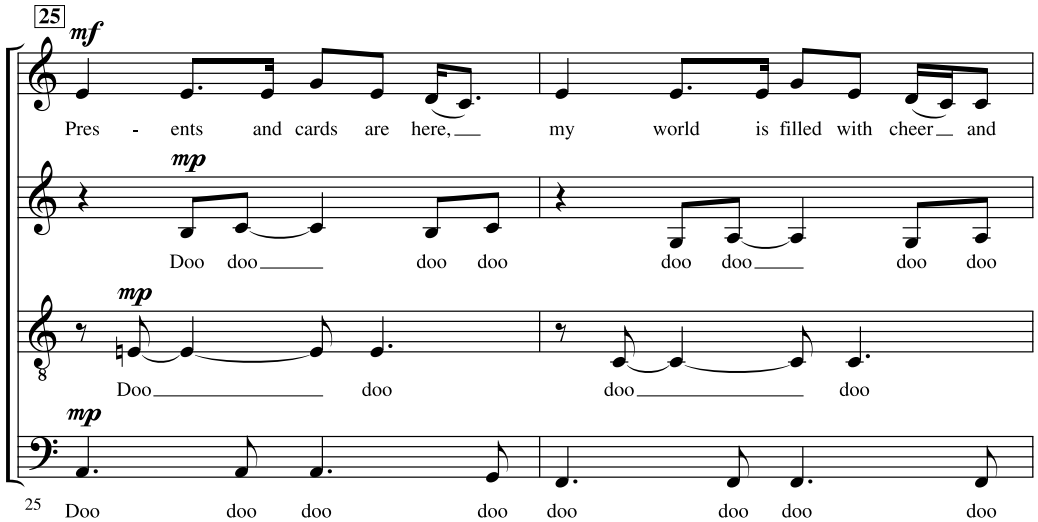


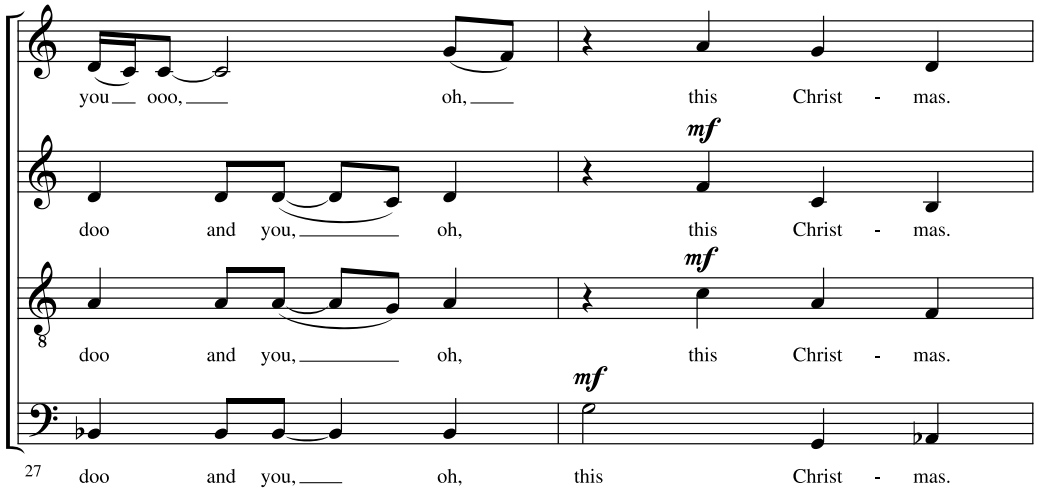

Sold to Rune Brunslid by J. W Pepper & Son, Inc.



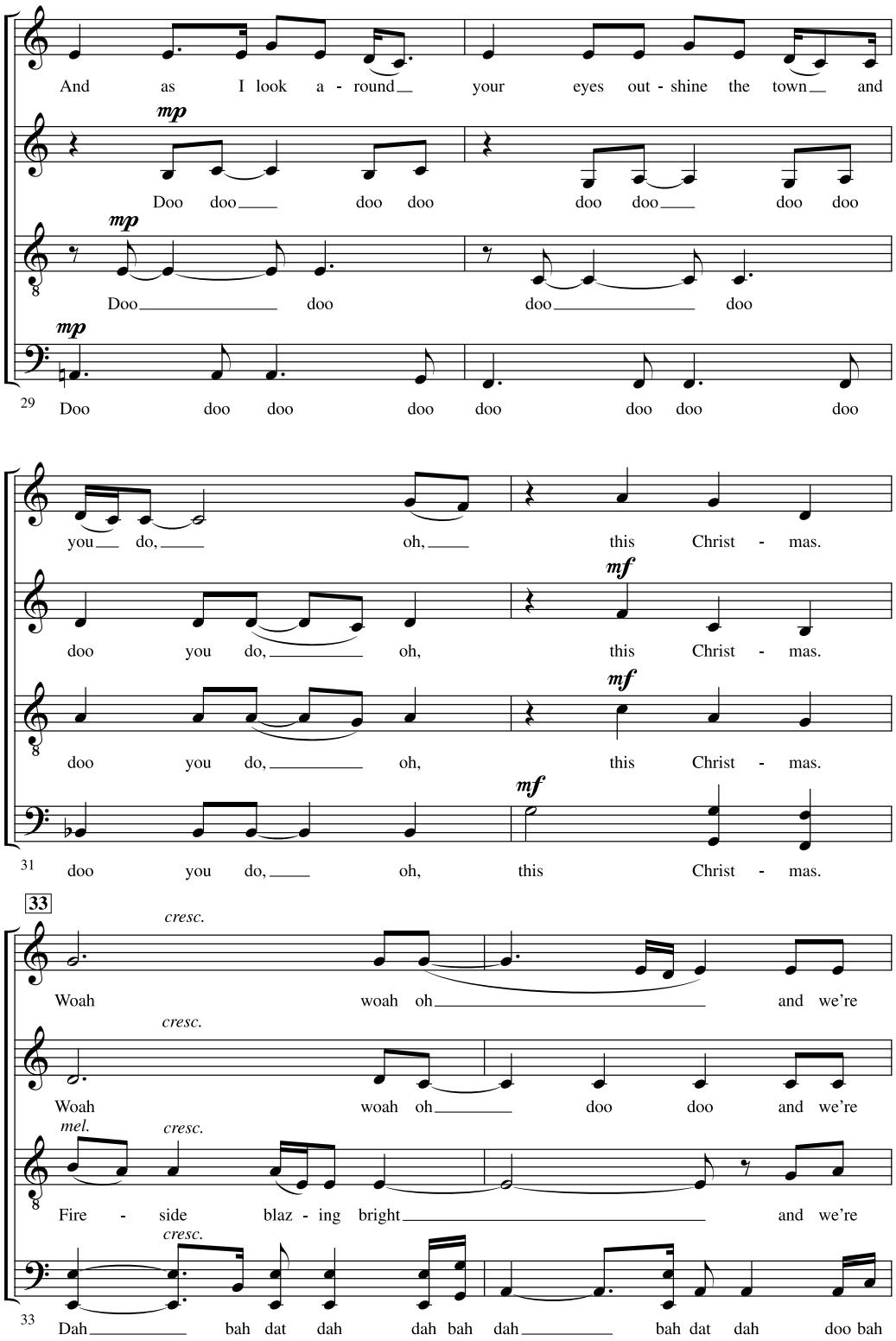

Sold to Rune Brunslid by J. W Pepper & Son, Inc.



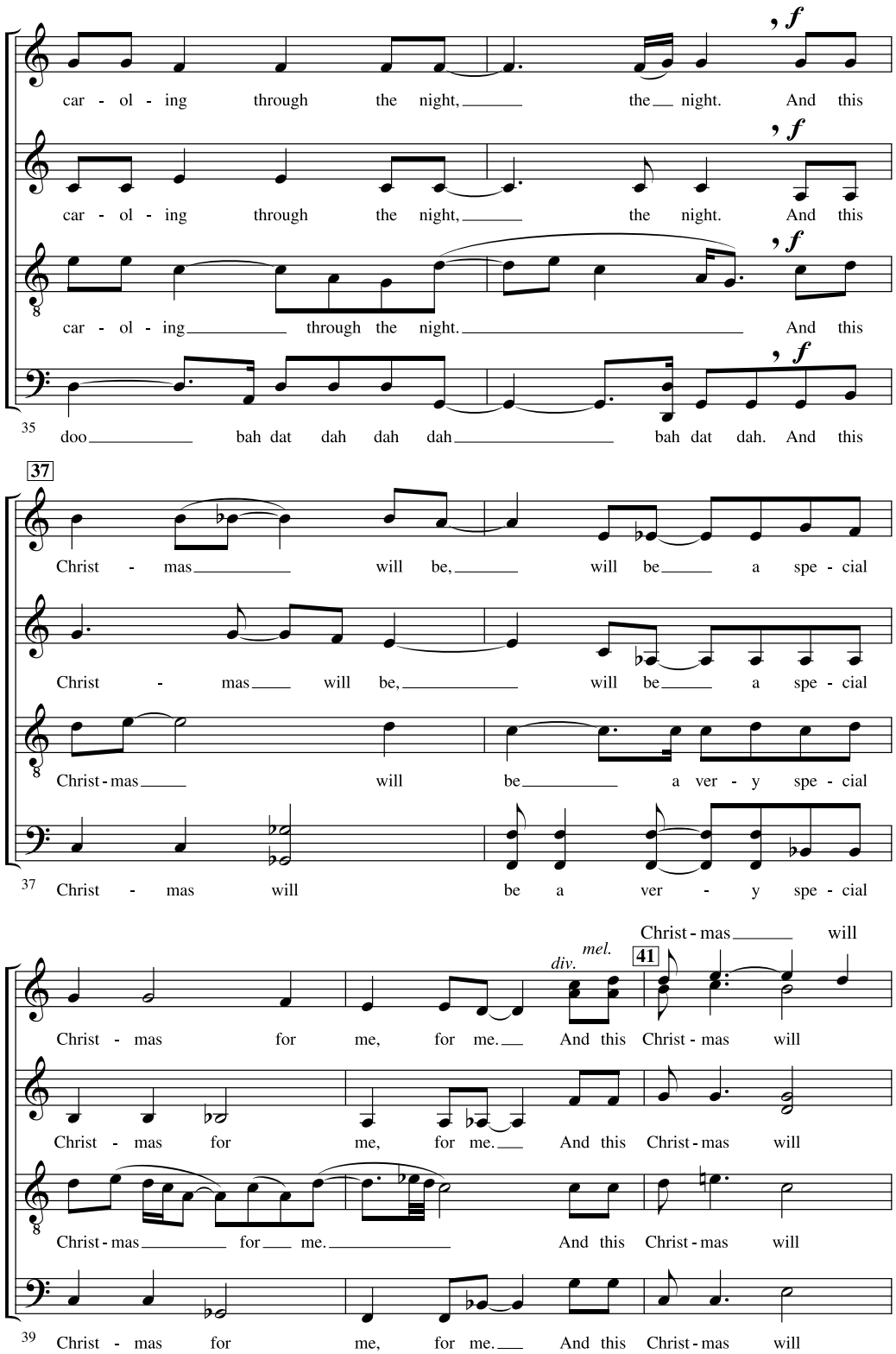

Sold to Rune Brunslid by J. W Pepper & Son, Inc.



