The Little Drummer Boy

by

KATHERINE K. DAVIS, HARRY SIMEONE
and HENRY ONORATI

Published Under License From

Alfred Publishing Co., Inc.

© 1958 (Renewed 1986) EMI MILLS MUSIC, INC. and INTERNATIONAL KORWIN CORP. / Worldwide Print Rights on behalf of EMI MILLS MUSI

NOTICE: Purchasers of this musical file are entitled to use it for their personal enjoyment and musical fulfillment. However, any duplication, adaptation, arranging and/or transmission of this copyrighted music requires the written consent of the copyright owner(s) and of Alfred Publishing Co., Inc.. Unauthorized uses are infringements of the copyright laws of the United States and other countries and may subject the user to civil and/or criminal penalties.

musicnotes.com

Recorded by *Pentatonix*

The Little Drummer Boy

For SATB Unaccompanied

Duration: ca. 4:15

Words and Music by
KATHERINE DAVIS, HENRY ONORATI
and HARRY SIMEONE

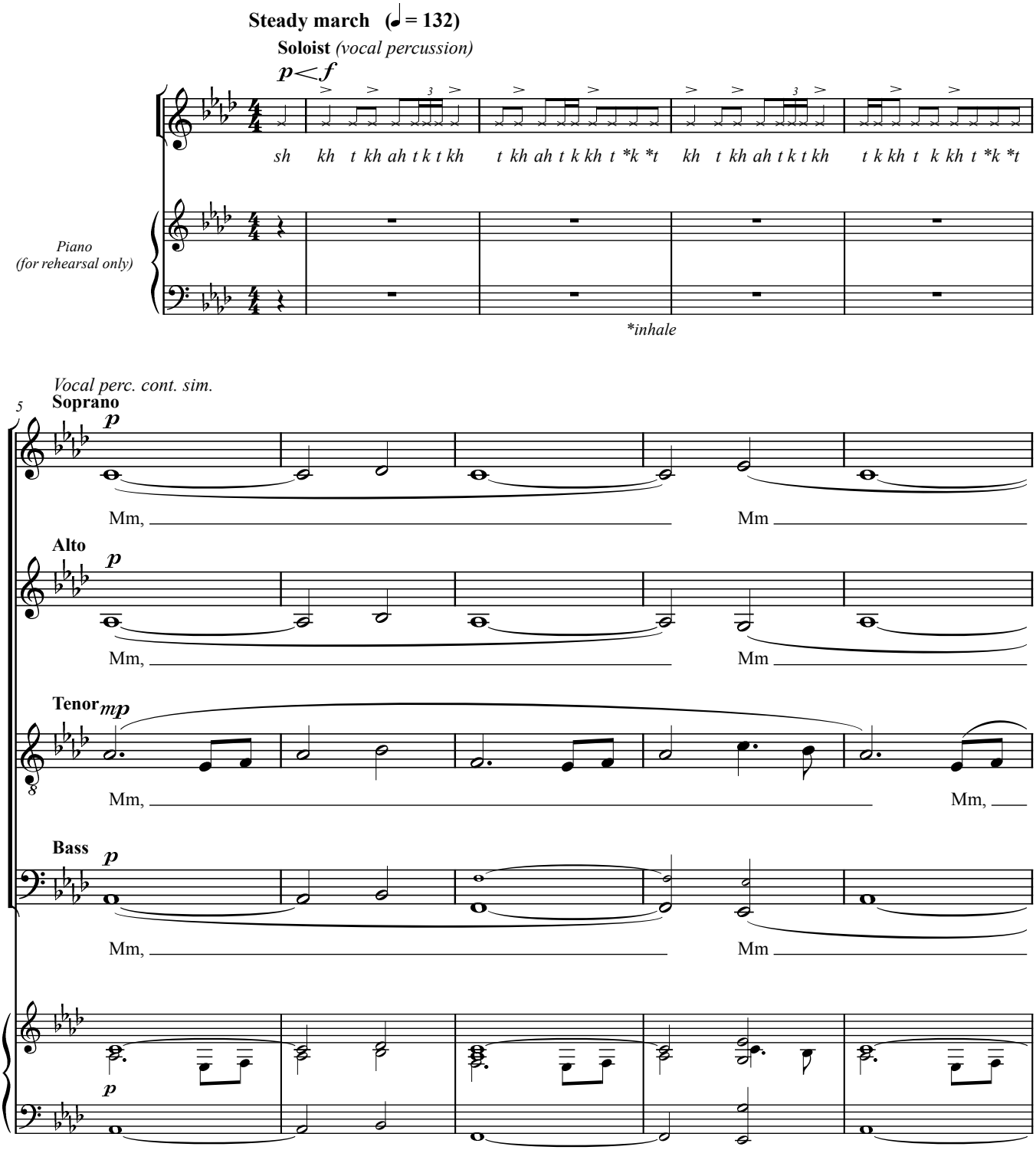

© 1958 (Renewed) EMI MILLS MUSIC, INC. and INTERNATIONAL KORWIN CORP.
Exclusive Worldwide Print Rights Administered by ALFRED MUSIC
This Arrangement © 2014 EMI MILLS MUSIC, INC. and INTERNATIONAL KORWIN CORP.
All Rights Reserved Used by Permission

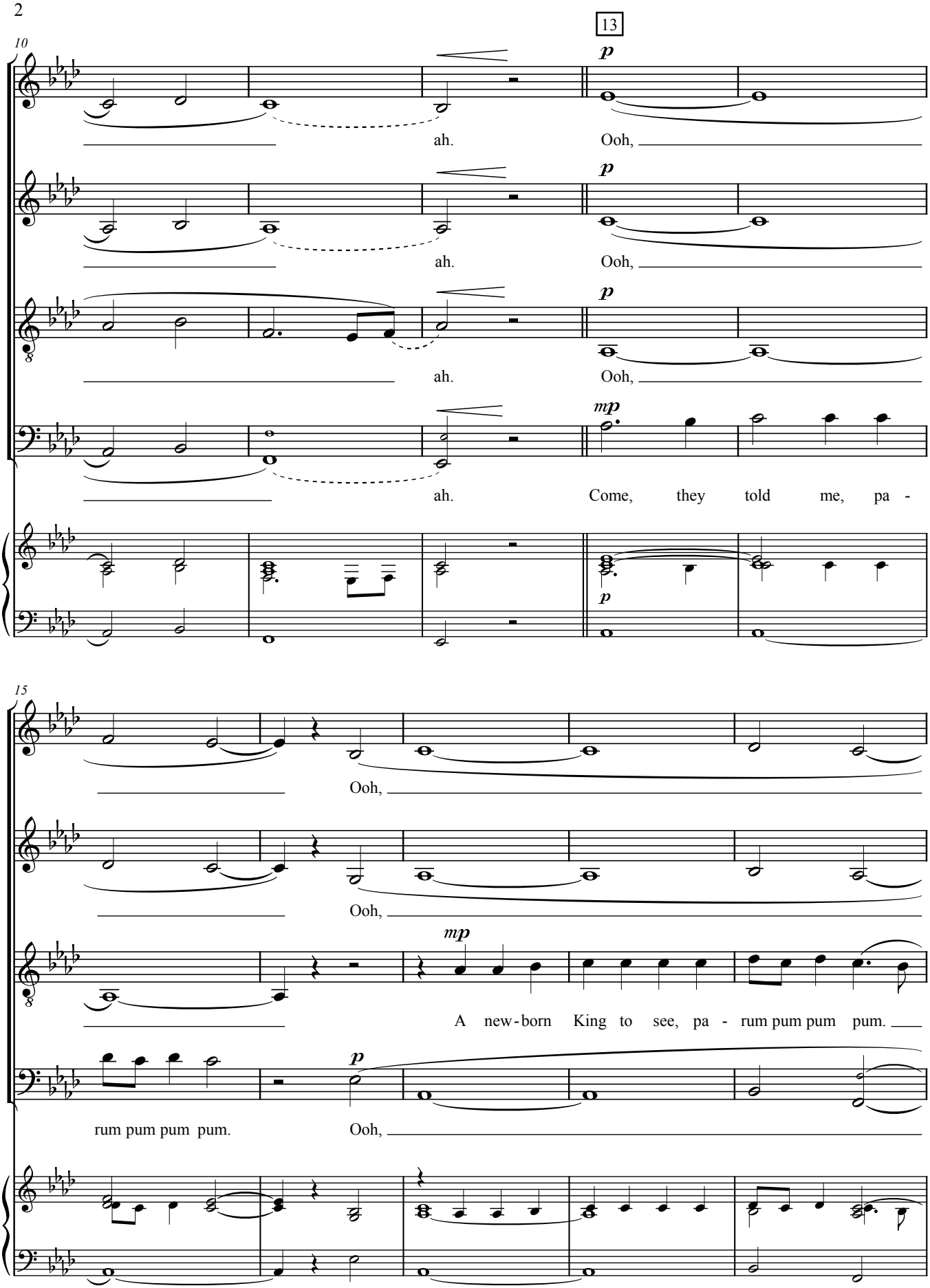
10
13
p
ah.
Ooh,
p
ah.
Ooh,
p
ah.
Ooh,
mp
ah.
Come, they told me, pa -
p
15
Ooh,
Ooh,
mp
A new-born King to see, pa - rum pum pum pum.
p
rum pum pum pum.
Ooh,

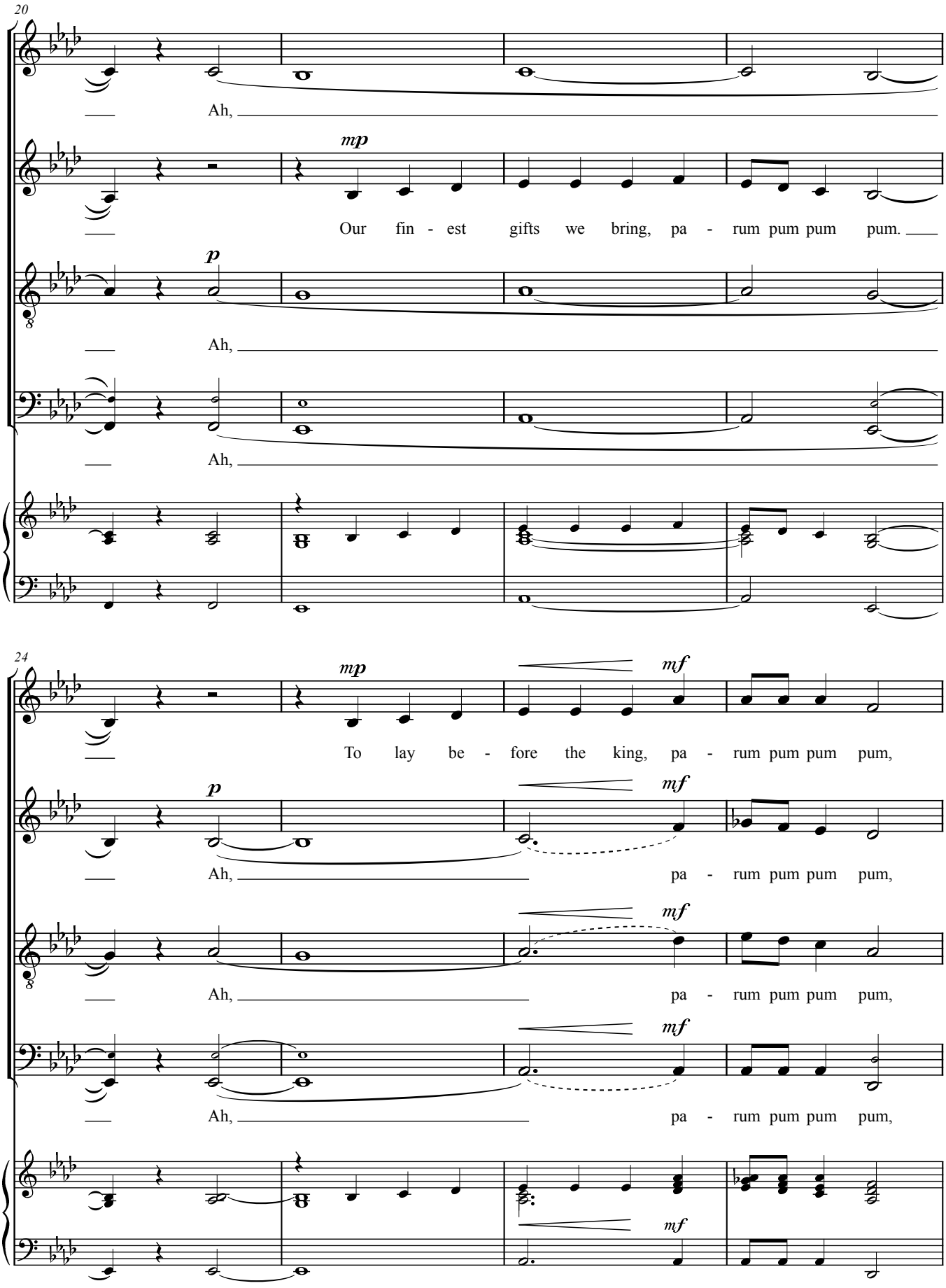
20
Ah,
mp
Our fin - est gifts we bring, pa - rum pum pum pum.
p
Ah,
Ah,
24
mp
mf
To lay be - fore the king, pa - rum pum pum pum,
p
mf
Ah, pa - rum pum pum pum,
mf
Ah, pa - rum pum pum pum,
mf
Ah, pa - rum pum pum pum,
mf

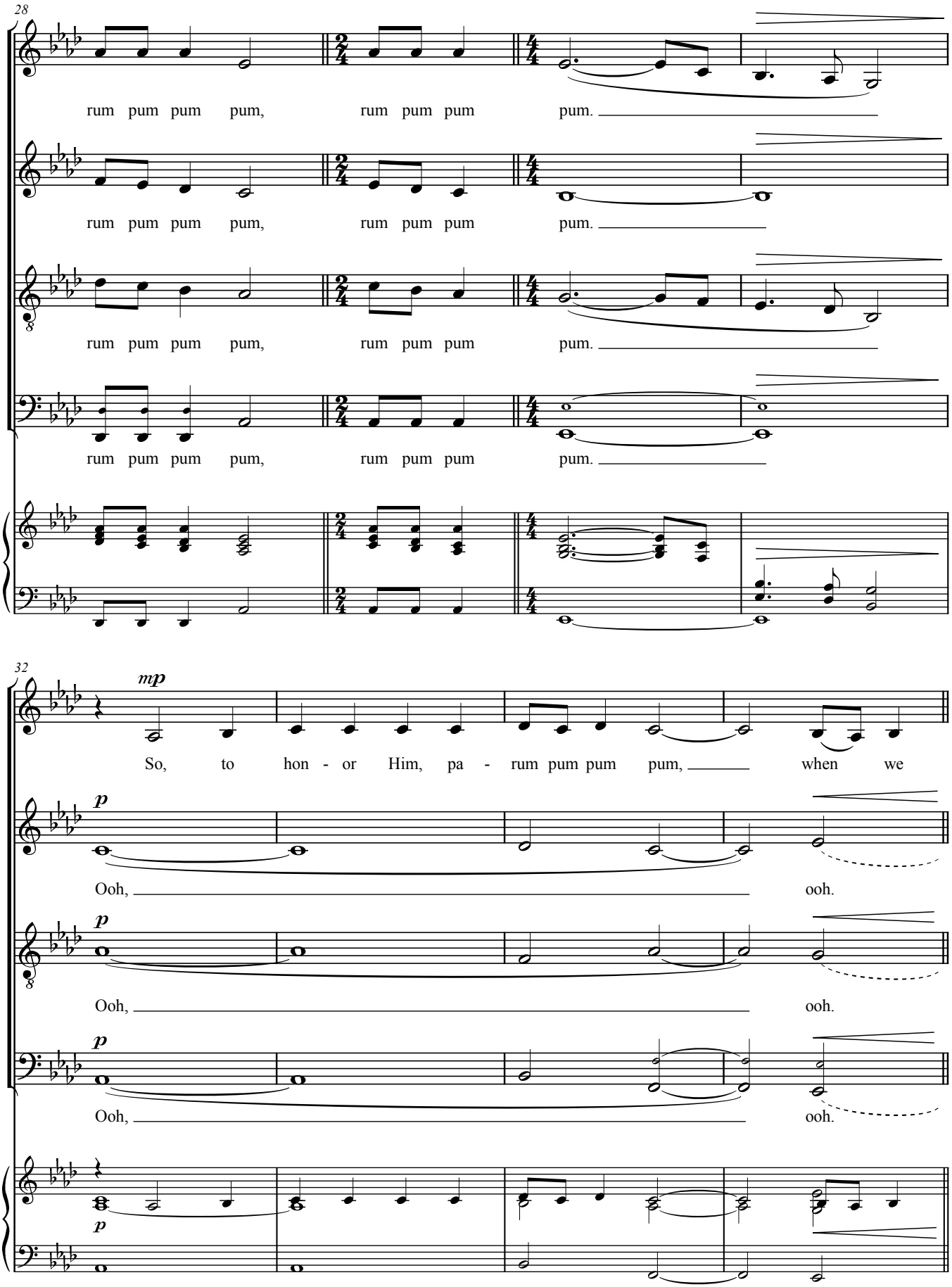
28
rum pum pum pum, rum pum pum pum.
rum pum pum pum, rum pum pum pum.
rum pum pum pum, rum pum pum pum.
rum pum pum pum, rum pum pum pum.
32
mp
So, to hon - or Him, pa - rum pum pum pum, when we
p
Ooh, ooh.
p
Ooh, ooh.
p
Ooh, ooh.
p

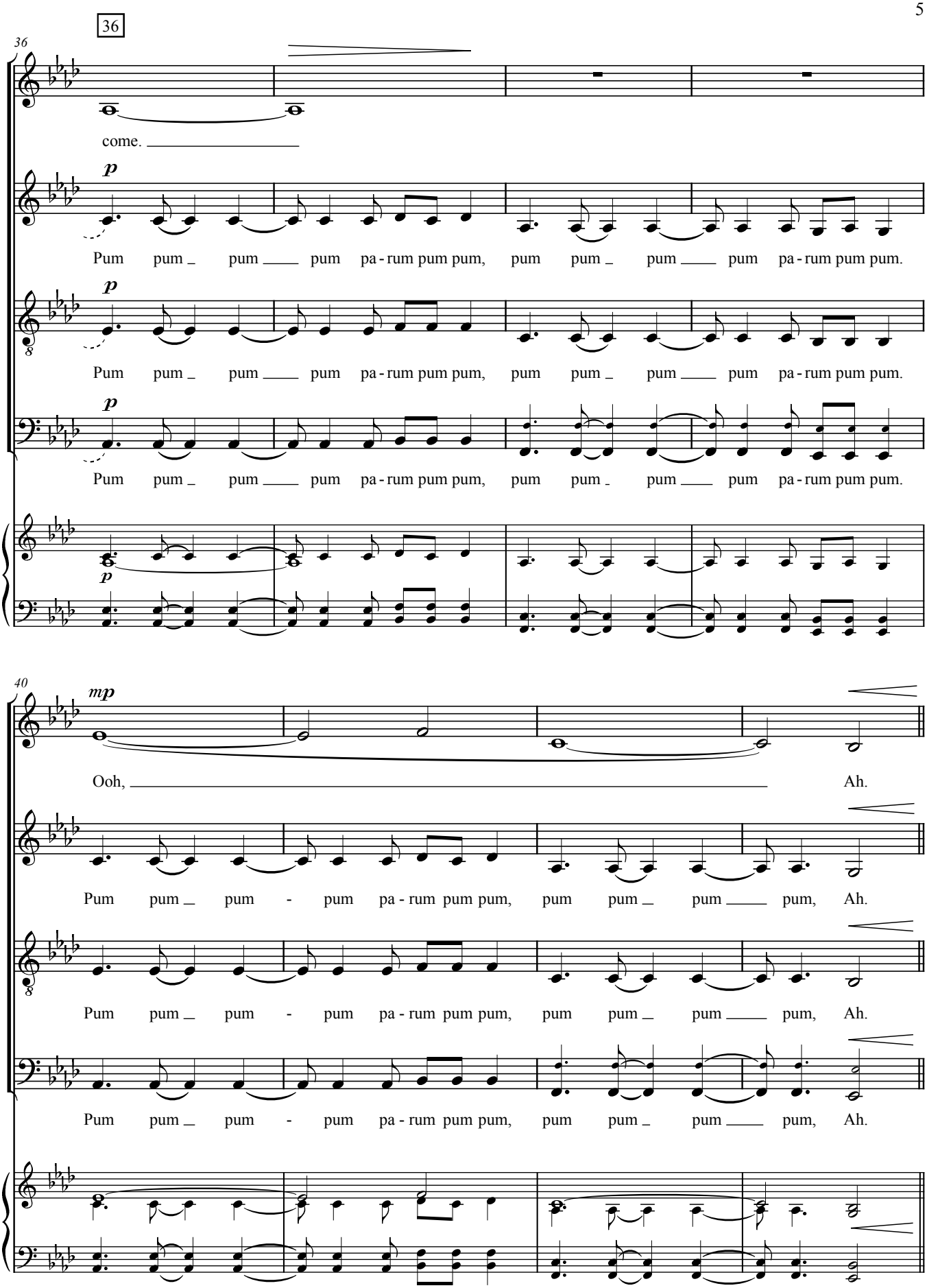
36
36
come.
p
Pum pum _ pum ___ pum pa - rum pum pum, pum pum _ pum ___ pum pa - rum pum pum.
p
Pum pum _ pum ___ pum pa - rum pum pum, pum pum _ pum ___ pum pa - rum pum pum.
p
Pum pum _ pum ___ pum pa - rum pum pum, pum pum _ pum ___ pum pa - rum pum pum.
p
40
mp
Ooh, Ah.
Pum pum _ pum - pum pa - rum pum pum, pum pum _ pum ___ pum, Ah.
Pum pum _ pum - pum pa - rum pum pum, pum pum _ pum ___ pum, Ah.
Pum pum _ pum - pum pa - rum pum pum, pum pum _ pum ___ pum, Ah.

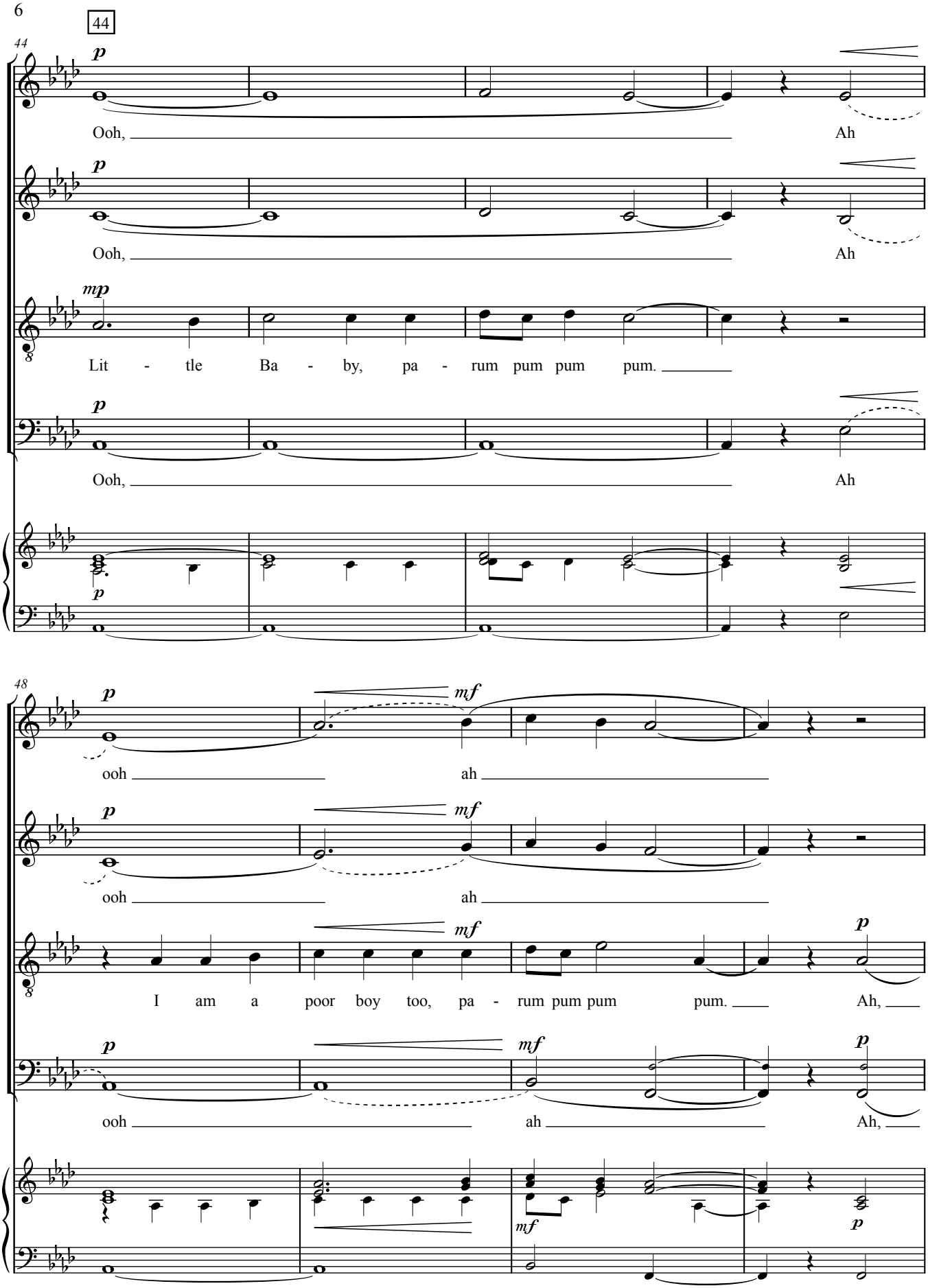
44
44
p
Ooh,
Ah
p
Ooh,
Ah
mp
Lit - tle Ba - by, pa - rum pum pum pum.
p
Ooh,
Ah
p
48
p
mf
ooh
ah
p
mf
ooh
ah
mf
p
I am a poor boy too, pa - rum pum pum pum.
Ah,
p
mf
p
ooh
ah
Ah,
mf
p

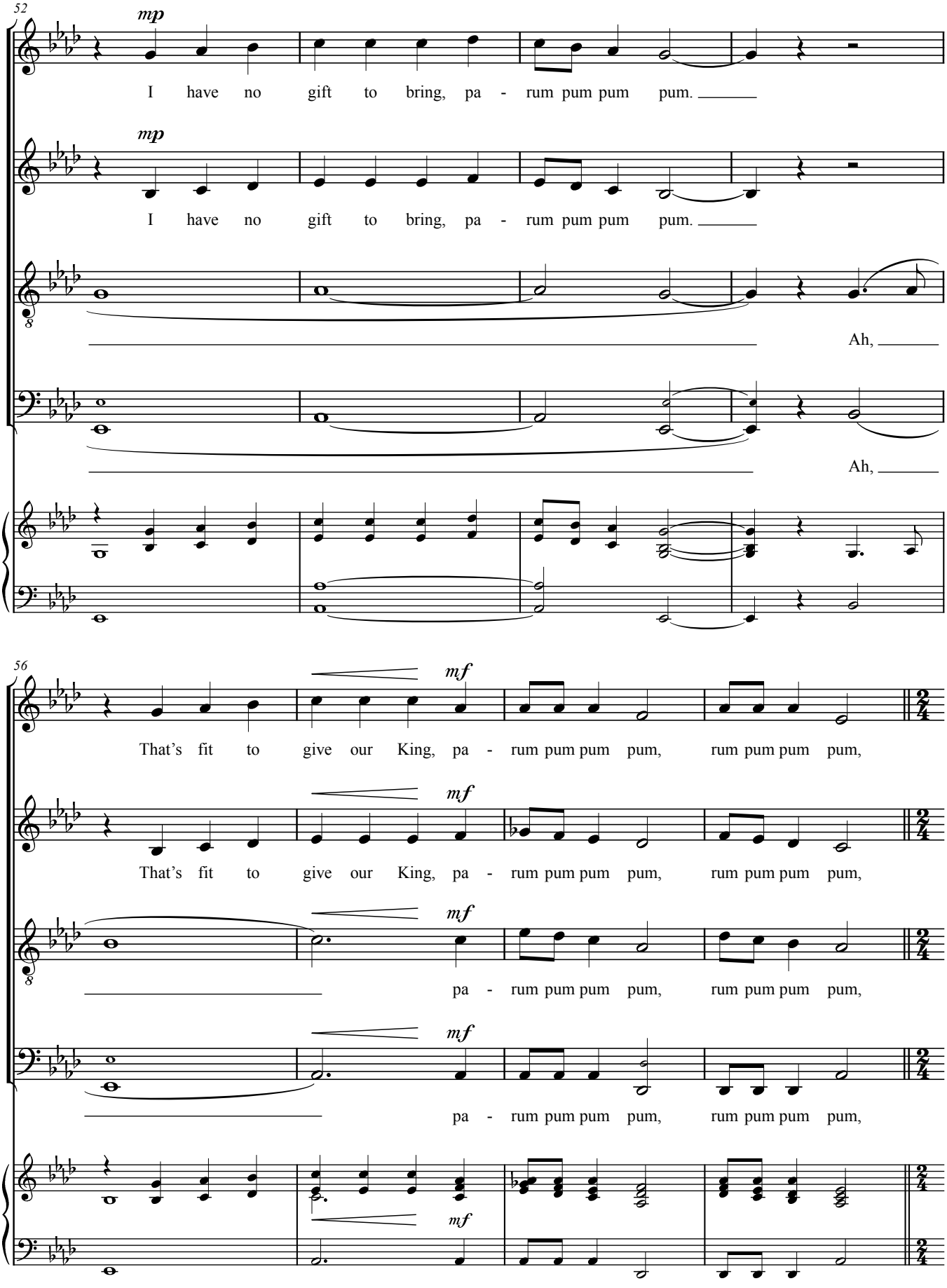
52
mp
I have no gift to bring, pa - rum pum pum pum.
mp
I have no gift to bring, pa - rum pum pum pum.
Ah,
Ah,
56
mf
That's fit to give our King, pa - rum pum pum pum, rum pum pum pum,
mf
That's fit to give our King, pa - rum pum pum pum, rum pum pum pum,
mf
pa - rum pum pum pum, rum pum pum pum,
mf
pa - rum pum pum pum, rum pum pum pum,
mf

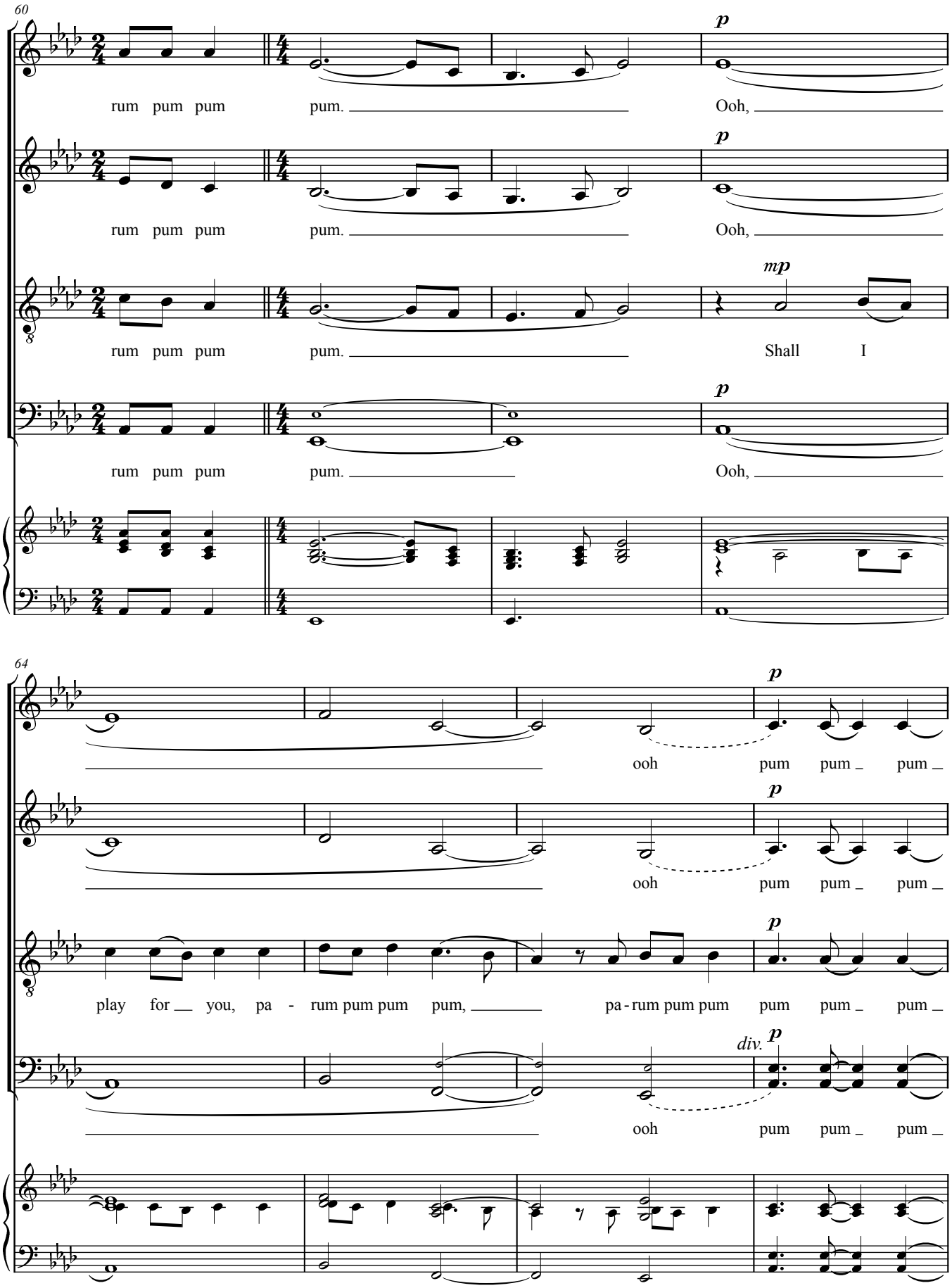
60
rum pum pum
pum.
Ooh,
rum pum pum
pum.
Ooh,
rum pum pum
pum.
Shall I
rum pum pum
pum.
Ooh,
64
ooh
pum pum pum
ooh
pum pum pum
play for you, pa - rum pum pum pum,
pa - rum pum pum
pum pum pum
div.
ooh
pum pum pum

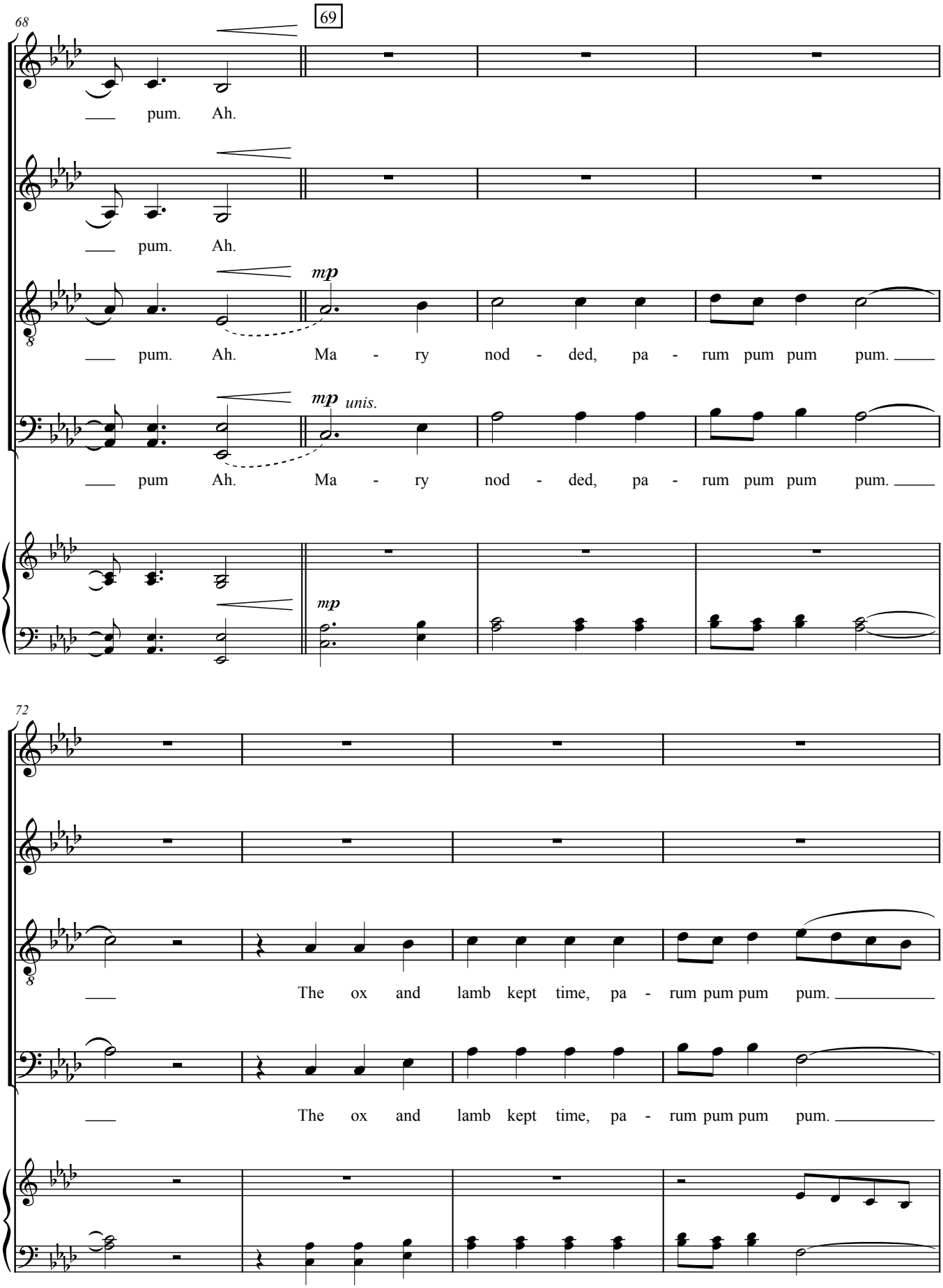
68
69
pum. Ah.
pum. Ah.
mp
pum. Ah. Ma - ry nod - ded, pa - rum pum pum pum.
mp unis.
pum Ah. Ma - ry nod - ded, pa - rum pum pum pum.
mp
72
The ox and lamb kept time, pa - rum pum pum pum.
The ox and lamb kept time, pa - rum pum pum pum.

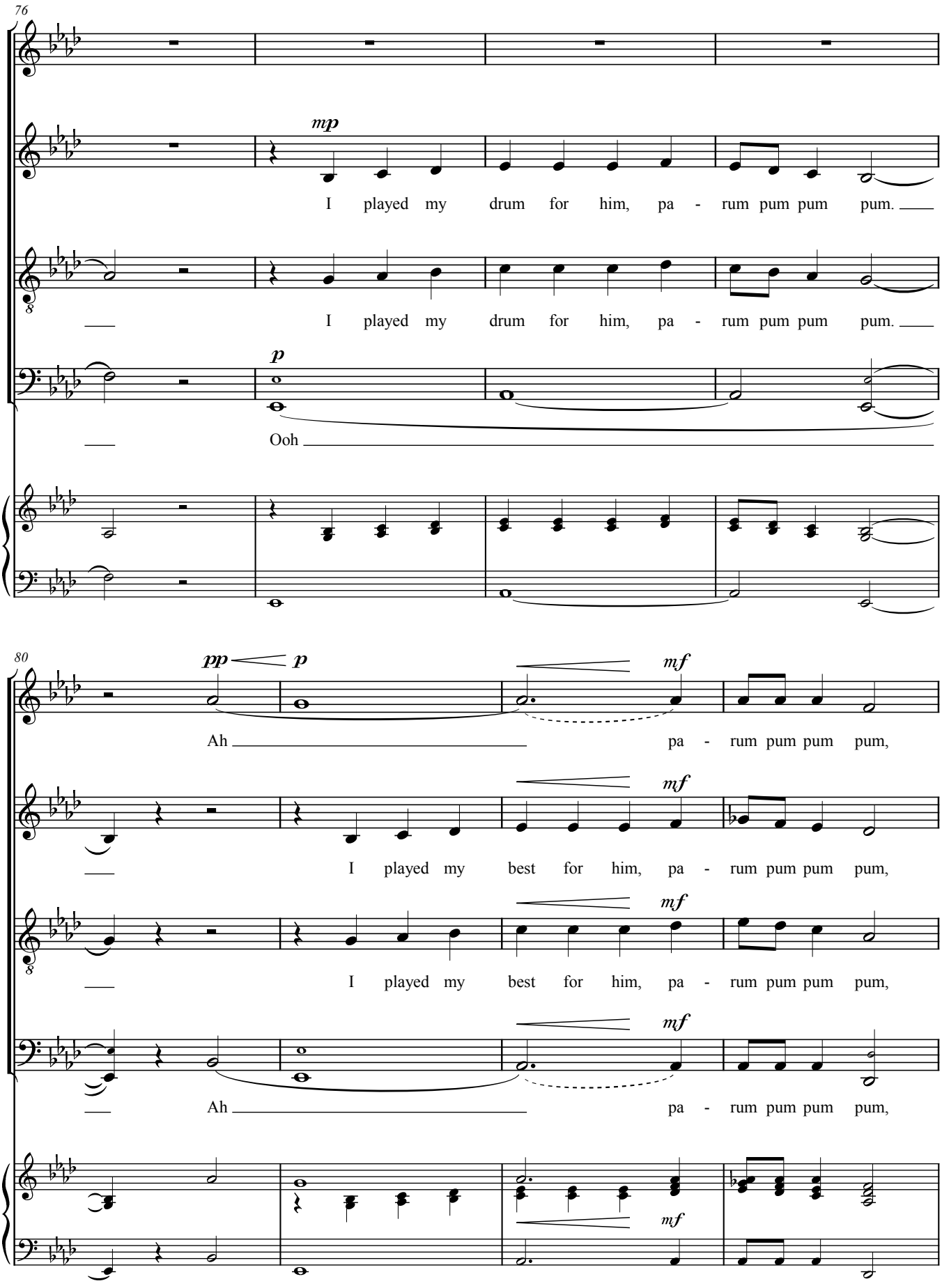
76
mp
I played my drum for him, pa - rum pum pum pum.
I played my drum for him, pa - rum pum pum pum.
p
Ooh
80
pp
p
mf
Ah
pa - rum pum pum pum,
I played my best for him, pa - rum pum pum pum,
I played my best for him, pa - rum pum pum pum,
Ah
pa - rum pum pum pum,

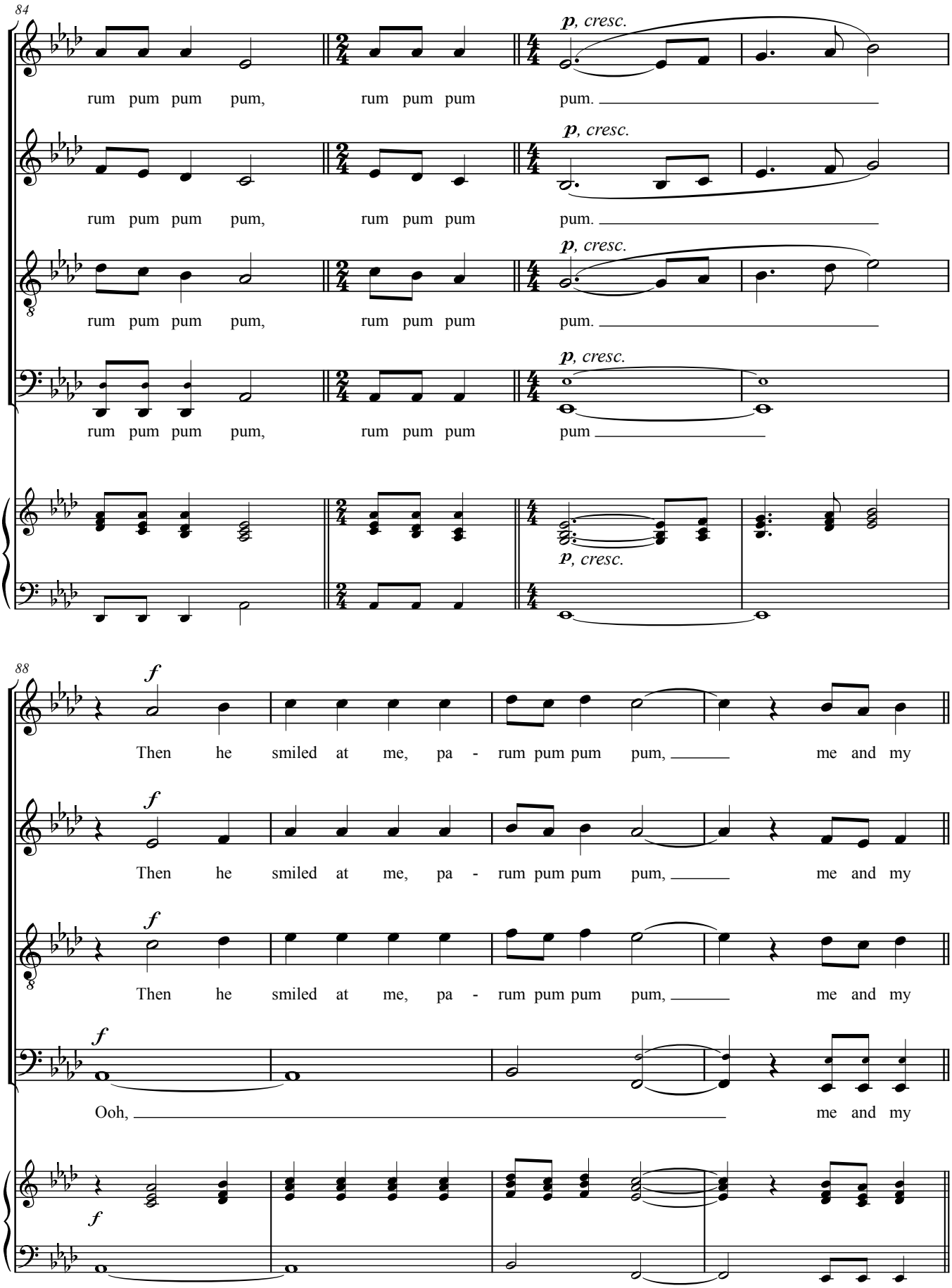
84
p, cresc.
rum pum pum pum, rum pum pum pum.
p, cresc.
rum pum pum pum, rum pum pum pum.
p, cresc.
rum pum pum pum, rum pum pum pum.
p, cresc.
rum pum pum pum, rum pum pum pum
p, cresc.
88
f
Then he smiled at me, pa - rum pum pum pum, me and my
f
Then he smiled at me, pa - rum pum pum pum, me and my
f
Then he smiled at me, pa - rum pum pum pum, me and my
f
Ooh, me and my
f

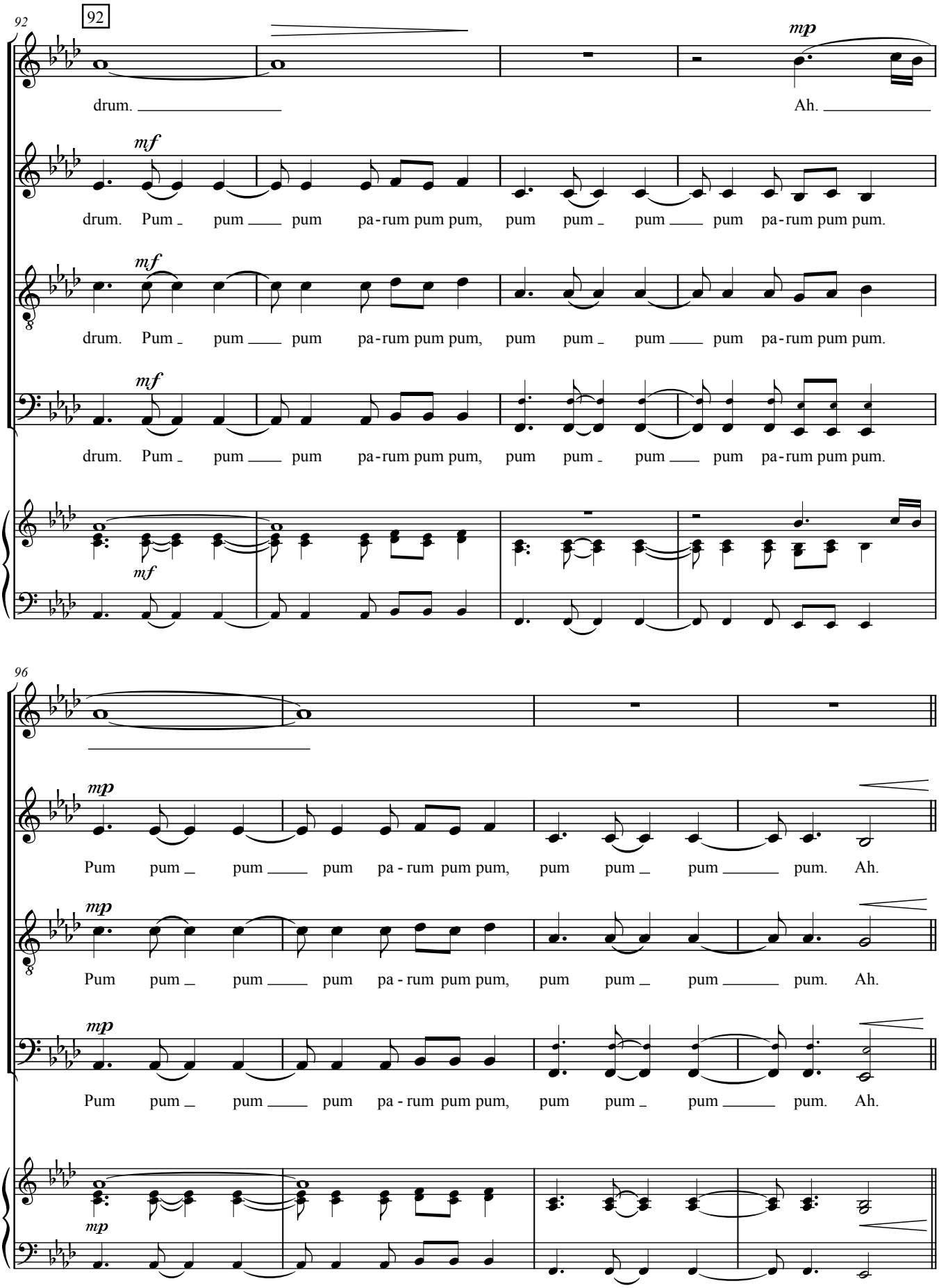
92
92
mp
drum.
Ah.
mf
drum. Pum pum pum pa-rum pum pum, pum pum pum pum pa-rum pum pum.
mf
drum. Pum pum pum pa-rum pum pum, pum pum pum pum pa-rum pum pum.
mf
drum. Pum pum pum pa-rum pum pum, pum pum pum pum pa-rum pum pum.
mf
96
mp
Pum pum pum pum pa-rum pum pum, pum pum pum pum. Ah.
mp
Pum pum pum pum pa-rum pum pum, pum pum pum pum. Ah.
mp
Pum pum pum pum pa-rum pum pum, pum pum pum pum. Ah.
mp

100

Body percussion *(all singers, or soloist):*

stomp clap clap clap stomp clap stomp

100

cont. sim.

Bass 1 *(Bass 2 tacet)*

mf

Oh, oh, oh, oh, oh.

mf

104

mf

Oh, oh, oh, oh, oh.

Oh, oh, oh, oh.

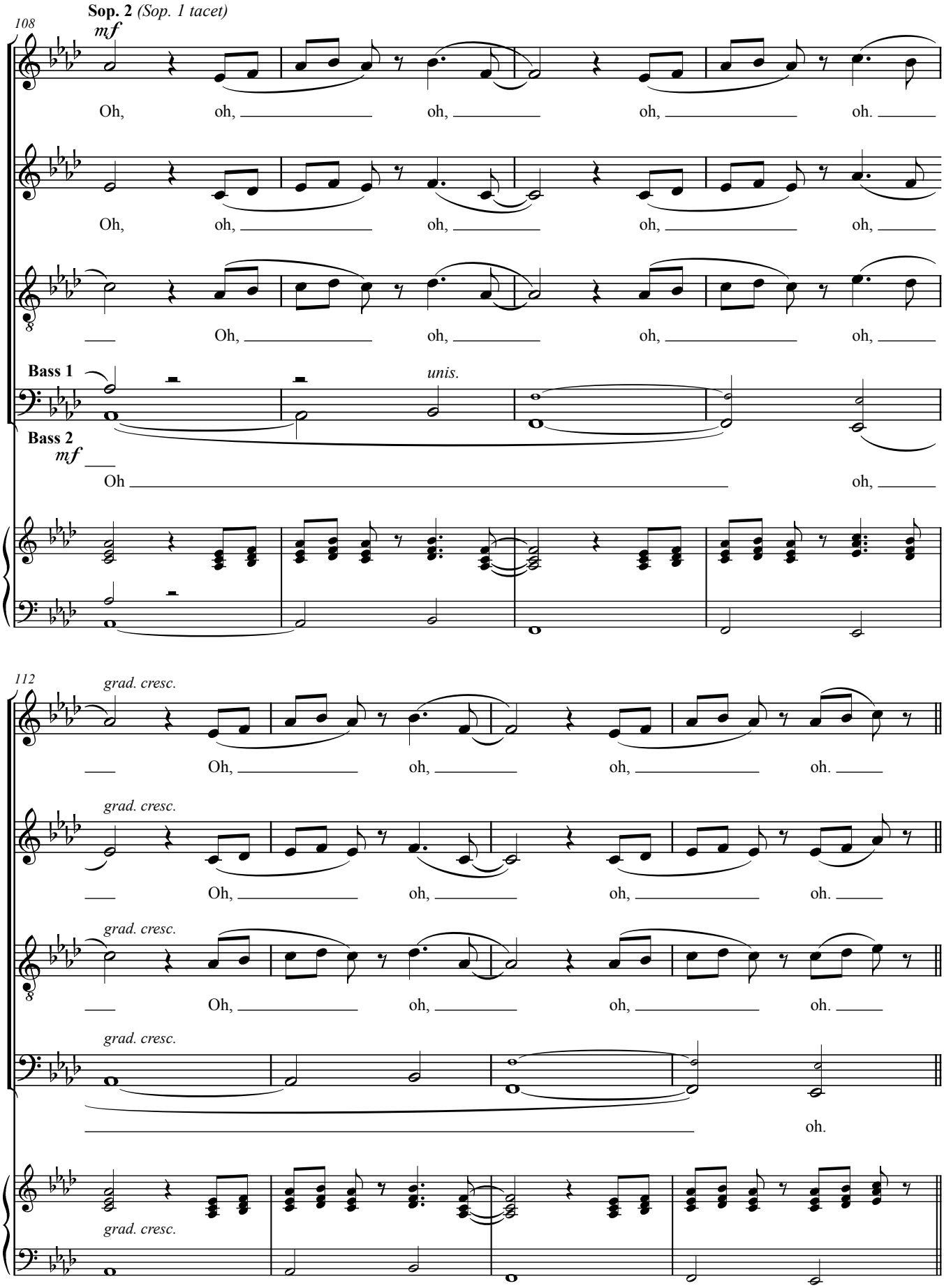
Sop. 2 (Sop. 1 tacet)
mf
108
Oh, oh, oh, oh, oh.
Oh, oh, oh, oh, oh,
Oh, oh, oh, oh, oh,
Bass 1
unis.
Bass 2
mf
Oh oh,
112
grad. cresc.
Oh, oh, oh, oh.
Oh, oh, oh, oh.
Oh, oh, oh, oh.
oh.

116

116 **Sop. 1** *f*

Come they told me, pa - rum pum pum pum.

Sop. 2 *f*

Oh, oh, oh, oh, oh.

Alto *f*

Oh, Oh, oh, oh, oh.

Tenor *f*

Oh, Oh, oh, oh, oh.

Bass *f*

Pum pum pum pum pum pum pum pum pum pum pum pum pum pum pum pum,

f

120

A new-born King to see, pa - rum pum pum pum, me and my

oh, oh, oh, oh, oh.

Oh, oh, oh, oh, oh.

Oh, oh, oh, oh, oh.

Pum pum pum pum pum pum pum pum pum pum pum pum pum pum pum pum,

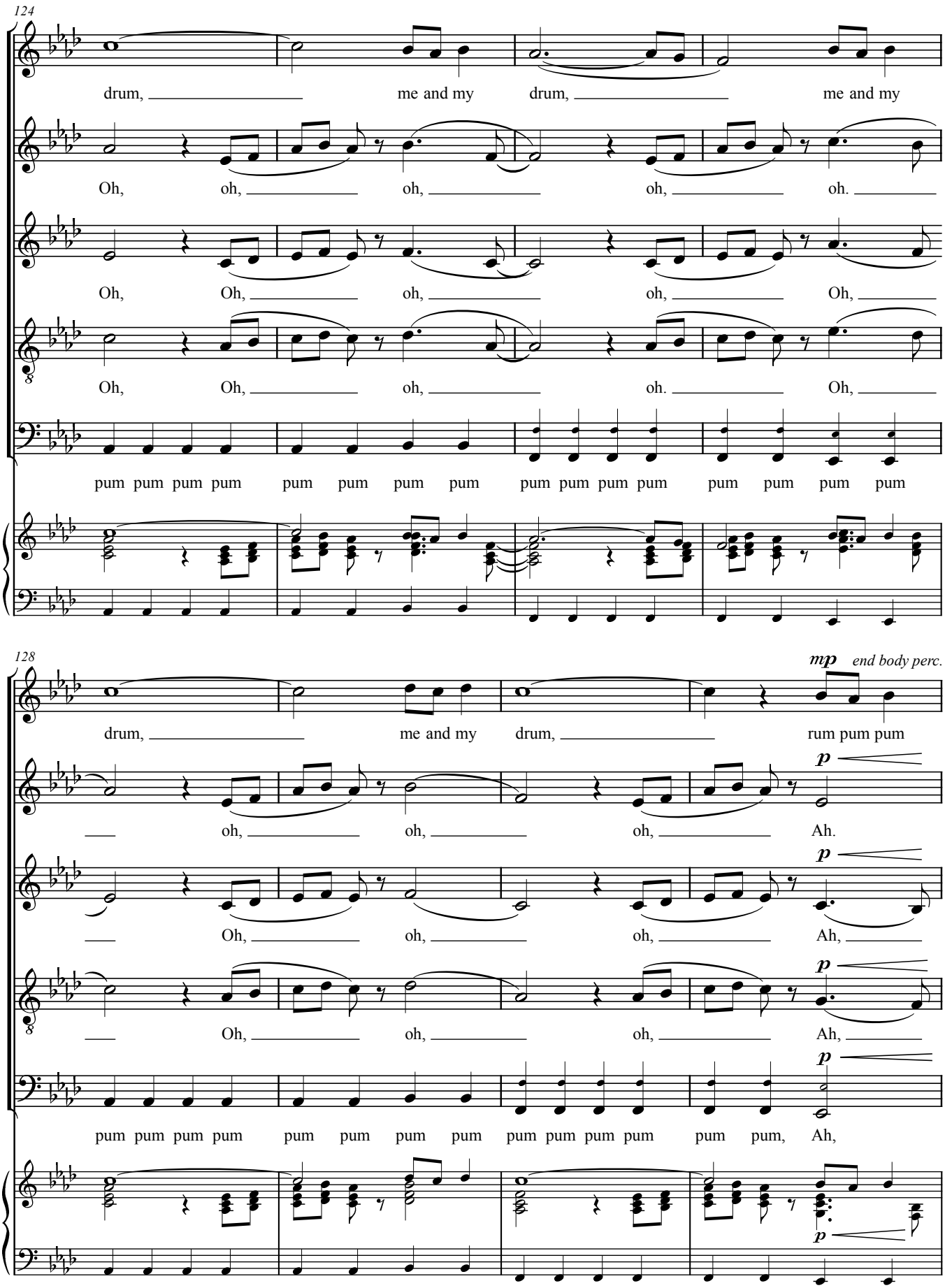
124
drum, me and my drum, me and my
Oh, oh, oh, oh, oh.
Oh, Oh, oh, oh, Oh,
Oh, Oh, oh, oh. Oh,
pum pum pum pum pum pum pum pum pum pum pum pum pum pum pum pum
128
mp end body perc.
drum, me and my drum, rum pum pum
p
oh, oh, oh, Ah.
Oh, oh, oh, Ah,
Oh, oh, oh, Ah,
pum pum pum pum pum pum pum pum pum pum pum pum pum pum, Ah,

132

132

Sop. 1 *(Sop. 2 tacet)*

pum.

p

Ooh, Ooh,

p

Ooh, Ooh,

p

Ooh, Ooh,

p

136

Sop. 1+2

p

Ooh, Ah.

Ah.

Ah.

Ah.